

News	Articles	Videos	Images	Books	Reference
Health & Medicine	Mind & Brain	Plants & Animals	Earth & Climate	Space & Time	Matter & Energy
					Computers & Math
					Fossils & Ruins

Science News

... from universities, journals, and other research organizations

Save Email Print Share

How Stress Influences Disease: Study Reveals Inflammation as the Culprit

Apr. 2, 2012 — Stress wreaks havoc on the mind and body. For example, psychological stress is associated with greater risk for depression, heart disease and infectious diseases. But, until now, it has not been clear exactly how stress influences disease and health.

Share This:

f Like 1.6k
Tweet

A research team led by Carnegie Mellon University's Sheldon Cohen has found that chronic psychological stress is associated with the body losing its ability to regulate the inflammatory response. Published in the Proceedings of the National Academy of Sciences, the research shows for the first time that the effects of psychological stress on the body's ability to regulate inflammation can promote the development and progression of disease.

"Inflammation is partly regulated by the hormone cortisol and when cortisol is not allowed to serve this function, inflammation can get out of control," said Cohen, the Robert E. Doherty Professor of Psychology within CMU's Dietrich College of Humanities and Social Sciences.

Cohen argued that prolonged stress alters the effectiveness of cortisol to regulate the inflammatory response because it decreases tissue sensitivity to the hormone. Specifically, immune cells become insensitive to cortisol's regulatory effect. In turn, runaway inflammation is thought to promote the development and progression of many diseases.

Cohen, whose groundbreaking early work showed that people suffering from psychological stress are more susceptible to developing common colds, used the common cold as the model for testing his theory. With the common cold, symptoms are not caused by the virus -- they are instead a "side effect" of the inflammatory response that is triggered as part of the body's effort to fight infection. The greater the body's inflammatory response to the virus, the greater is the likelihood of experiencing the symptoms of a cold.

In Cohen's first study, after completing an intensive stress interview, 276 healthy adults were exposed to a virus that causes the common cold and monitored in quarantine for five days for signs of infection and illness. Here, Cohen found that experiencing a prolonged stressful event was associated with the inability of immune cells to respond to hormonal signals that normally regulate inflammation. In turn, those with the inability to regulate the inflammatory response were more likely to develop colds when exposed to the virus.

In the second study, 79 healthy participants were assessed for their ability to regulate the inflammatory response and then exposed to a cold virus and monitored for the production of pro-inflammatory cytokines, the chemical messengers that trigger inflammation. He found that those who were less able to regulate the inflammatory response as assessed before being exposed to the virus produced more of these inflammation-inducing chemical messengers when they were infected.

"The immune system's ability to regulate inflammation predicts who will develop a cold, but more importantly it provides an explanation of how stress can promote disease," Cohen said. "When under stress, cells of the immune system are unable to respond to hormonal control, and consequently,

Related Topics

Health & Medicine

- ▶ Mental Health Research
- ▶ Immune System
- ▶ Cold and Flu

Mind & Brain

- ▶ Mental Health
- ▶ Stress
- ▶ Depression

Articles

- ▶ Health benefits of tea
- ▶ Stress (medicine)
- ▶ Appetite
- ▶ Heat shock protein
- ▶ High density lipoprotein
- ▶ Inflammation

Emphysema vs COPD?

symptomfind.com/Emphysema

What's the Difference Between COPD and Emphysema? Get the Facts Here.



Fibromyalgia In Broward?

BrowardPainCenter.com/Fibro

Breakthrough Treatment Can Help You End The Nagging Fibro Pain



Stroke Risk in AF

reduce-afib-stroke-risk.com

Once-Daily Stroke Risk Reduction Option for Your AFib Patients.



AdChoices

Related Stories

Workplace Stress Poses Risk to Health (Apr. 23, 2013) — Stressful situations at work can have a negative impact on the cardiovascular system and the metabolism. Stress, which is transmitted by direct and indirect signaling pathways, leads to an ... > [read more](#)

Marital Conflict Causes Stress in Children, May Affect Cognitive Development (Mar. 28, 2013) — Marital conflict is a significant source of environmental stress for children. Witnessing such conflict may harm their stress response systems, affecting their mental and intellectual development. ... > [read more](#)

Weight Gain Worry for Stressed Black Girls: Stress and Weight More Strongly Linked in Black Girls Than White Counterparts (Sep. 19, 2012) — Could the impact of chronic stress explain why American black girls are more likely to be overweight than white girls? Higher levels of stress over 10 years predict greater increases in body weight ... > [read more](#)



Early Life Stress May Predict Cardiovascular Disease (Feb. 10, 2010) — Early life stress could be a risk factor for cardiovascular disease in adulthood, researchers ... > [read more](#)

PTSD Causes Early Death From Heart Disease, Study Suggests (July 8, 2008) — A new study sheds light on the link between PTSD and heart disease. Vietnam veterans with PTSD suffered

Just In:
Newly Understood Brain Circuits

▶ [more breaking science news](#)

SnoreMender

Sleep Together Tonight!

- No Fitting – Stops Snoring Instantly
- Free Shipping - 90 day Guarantee

<< Click Here to Learn More >>

Social Networks

Follow ScienceDaily on **Facebook**, **Twitter**, and **Google**:

f Facebook t Twitter g+ Google+

Recommend ScienceDaily on **Facebook**, **Twitter**, and **Google +1**:

f Like 61k t Tweet

Other social bookmarking and sharing tools:



Breaking News

... from NewsDaily.com

- ▶ **Kosher meets industrial food at enzymes, acids**
- ▶ **Protesters across globe rally against Monsanto**
- ▶ **Radiation leak at Japan lab; small impact expected**
- ▶ **NASA puts shuttle launch pad in Florida up for lease**
- ▶ **Cockroaches quickly lose sweet tooth _ to survive**
- ▶ **US space chief updates on asteroid lasso mission**
- ▶ **Hurricane forecast: Another busy Atlantic season**
- ▶ **WHO: Scientific red tape mars efforts vs. virus**
- ▶ [more science news](#)

MEMORIAL DAY SALE

Huge Savings + Free Shipping on in-stock models!

*Only while supplies last.

- ON SALE!** Solo System[®]
- ON SALE!** Signature[™]
- ON SALE!** mPulse[®]

In Other News ...

produce levels of inflammation that promote disease. Because inflammation plays a role in many diseases such as cardiovascular, asthma and autoimmune disorders, this model suggests why stress impacts them as well."

He added, "Knowing this is important for identifying which diseases may be influenced by stress and for preventing disease in chronically stressed people."

In addition to Cohen, the research team included CMU's Denise Janicki-Deverts, research psychologist; Children's Hospital of Pittsburgh's William J. Doyle; University of British Columbia's Gregory E. Miller; University of Pittsburgh School of Medicine's Bruce S. Rabin and Ellen Frank; and the University of Virginia Health Sciences Center's Ronald B. Turner.

The National Center for Complementary and Alternative Medicine, National Institute of Mental Health, National Heart, Lung and Blood Institute and the MacArthur Foundation Research Network on Socioeconomic Status and Health funded this research.

Share this story on **Facebook**, **Twitter**, and **Google**:



Other social bookmarking and sharing tools:



Story Source:

The above story is reprinted from materials provided by **Carnegie Mellon University**.

Note: Materials may be edited for content and length. For further information, please contact the source cited above.

Journal Reference:

1. Sheldon Cohen, Denise Janicki-Deverts, William J. Doyle, Gregory E. Miller, Ellen Frank, Bruce S. Rabin, and Ronald B. Turner. **Chronic stress, glucocorticoid receptor resistance, inflammation, and disease risk.** *PNAS*, April 2, 2012 DOI: [10.1073/pnas.1118355109](https://doi.org/10.1073/pnas.1118355109)

Need to cite this story in your essay, paper, or report? Use one of the following formats:

- APA Carnegie Mellon University (2012, April 2). How stress influences disease: Study reveals inflammation as the culprit. *ScienceDaily*. Retrieved May 26, 2013, from <http://www.sciencedaily.com/releases/2012/04/120402162546.htm>
- MLA Carnegie Mellon University (2012, April 2). How stress influences disease: Study reveals inflammation as the culprit. *ScienceDaily*. Retrieved May 26, 2013, from <http://www.sciencedaily.com/releases/2012/04/120402162546.htm>

Note: If no author is given, the source is cited instead.

Search ScienceDaily

Number of stories in archives: 137,433

Find with keyword(s):

Enter a keyword or phrase to search ScienceDaily's archives for related news topics, the latest news stories, reference articles, science videos, images, and books.

Recommend ScienceDaily on **Facebook**, **Twitter**, and **Google**:



Other social bookmarking and sharing services:



higher rates of heart disease death than veterans without PTSD. The more severe the PTSD ... > [read more](#)

- ▶ [Egypt's court says police and army should vote](#)
- ▶ [Kerry backs private West Bank economic plan, but little detail](#)
- ▶ [Robots to drones, Australia eyes high-tech farm help to grow food](#)
- ▶ [Germany: Merkel vows to avoid trade war with China](#)
- ▶ [Colombia, rebels reach deal on land reform](#)
- ▶ [Colombia, FARC rebels reach agreement on agrarian reform](#)
- ▶ [Explicit lesbian love epic wins Cannes top prize](#)
- ▶ ['Zulu,' violent portrait of S. Africa, ends Cannes](#)
- ▶ [more top news](#)

Click or call
877.292.0020

sunlighten™

Science Video News

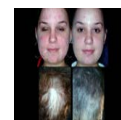

Science Of Stress

Dermatologists know that stress can cause hair to fall out, acne to break out, and many other problems. These manifestations of stress can cause even. ... > [full story](#)

- ▶ [Neuroscientists Find That Men And Women Respond Differently To Stress](#)
- ▶ [Veterinarians Show Consoling Dogs Does Not Relieve Their Panic](#)
- ▶ [Ergonomists Reduce Repetitive Stress with Computer-Mouse Alternative](#)
- ▶ [more science videos](#)

Strange Science News

- ▶ [Understanding the Past and Predicting the Future by Looking Across Space and Time](#)
- ▶ [Cosmic Swirly Straws: Galaxies Fed by Funnel of Fuel](#)
- ▶ [Monkey Teeth Help Reveal Neanderthal Weaning](#)
- ▶ [King Richard III Found in 'Untidy Lozenge-Shaped Grave'](#)
- ▶ [Advanced Biological Computer Developed](#)
- ▶ [more strange science news](#)

Free Subscriptions ... from ScienceDaily

Get the latest science news with our free email newsletters, updated daily and weekly. Or view hourly updated newsfeeds in your RSS reader:

- ▶ [Email Newsletters](#)
- ▶ [RSS Newsfeeds](#)

Feedback

... we want to hear from you!

Tell us what you think of ScienceDaily -- we welcome both positive and negative comments. Have any problems using the site? Questions?

Your Name:

Your Email:

Comments:

Click button to submit feedback:

 Save  Email  Print  Share

*About ScienceDaily® | Editorial Staff | Awards & Reviews | Contribute News | Advertise With Us | Contact Us | Privacy Policy | Terms of Use
Copyright 2013 by ScienceDaily, LLC or by third-party sources, where indicated. All rights controlled by their respective owners.
Content on this website is for informational purposes only. It is not intended to provide medical or other professional advice.
Views expressed on this website do not necessarily reflect those of ScienceDaily, its staff, or its partners.*